HEY, HERE IS YOUR TYPOLOGY TEST RESULT.

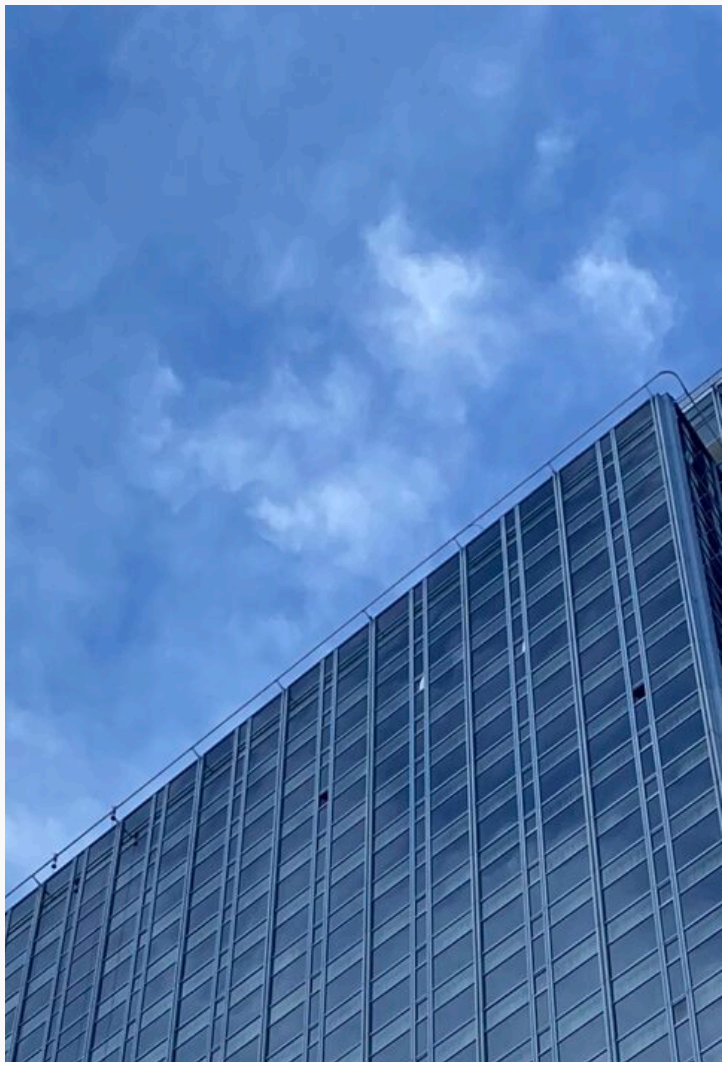

Block 1.

Innate group.

Pharaoh.

(principles + straightness + generosity)

Aesthete and prestigious person who loves life. People like Pharaohs always try to find their place in the world. They care much about what everyone thinks about them. That is why, they always think about their own reputation and appearance. Therefore, Pharaohs try to wear some nice clothes and look after themselves. In fact, these people

have innate need for prestige, nice car, boat or yacht, house or mansion etc. And additionally, they have a well developed desire in looking for external variety of hobbies and interests.

To illustrate, each Pharaoh has a character of a monarch or sovereign who is responsible for people inside of his or her house. Unlike Patrons and Virtue, they don't take much part in charity. Moreover, they don't know whom to trust exactly.

But despite such image, here are the main innate life preferences of each Pharaoh:

- no fences around the houses and mansions
- free wide, smooth and straight roads
- developed tourism and technology
- systematic renovation of an architecture and great variety of building materials
- quality services and products that are thoroughly checked by commission according to the standarts
- respect for the law, strict working hours, availability of insurance
- they need a chief only in some rare occasions
- professional trained army for protection, where soldiers consistently receive salaries and bonuses
- death penalty for those who commited brutal murder, no matter if person has mental illness or not
- long vacation after work
- quality medical system
- flowerpots with plants and sculptures on the streets
- supermarkets with a great variety of food and other goods in one place
- clean air and ecology
- own house, mansion or palace close to the nature (in the woods or near the ocean), constant contact with a nature
- legalization of marijuana

- prefers such styles in architecture: Victorian architecture, Tudor architecture, Empire, Cape Cod, Neocolonial, Colonial architecture, Biedermeier, Country, Barnhouse, Loft, Art Nouveau, Neoclassical architecture
- prefers payment cards, online payment and electronic legal contracts

Block 2.

Temperament and category.

Assumed Temperament: Sanguine.

Description of temperament:

communicative person, active, open-minded, positive, optimistic, cheerful, caring, stable, energetic, mobile, resilient, hardworking, confiding

1) ability to understand human relations – strong
2) likes to read a lot – weak
3) ability to finish the job – strong
4) spiritually weak*
5) morally strong*
6) physically strong
7) emotions – strong
8) indifferent to relatives

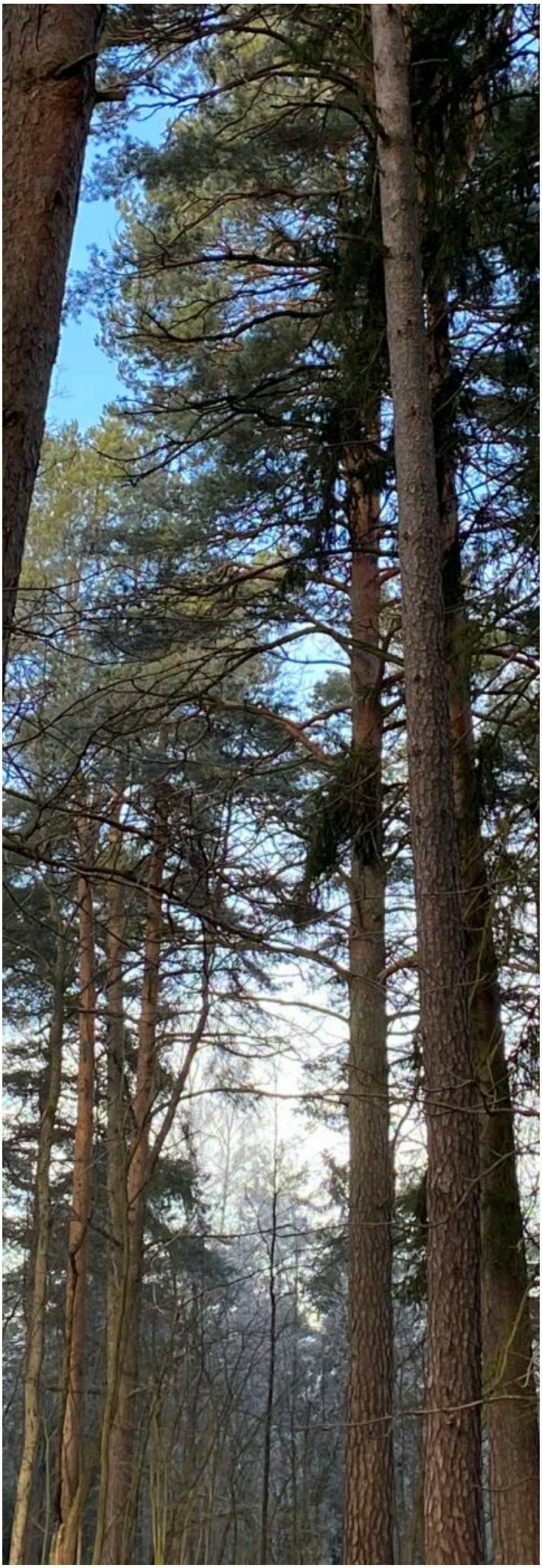

9) usage of ethics to others – strong
10) loves cleanliness and healthy lifestyle

*Spiritually strong means that the negative thoughts and forebodings do not influence the condition of a person.
*Morally strong means that a person does not pay attention to provocations or an external pathogen.
*Spiritually weak means that the negative thoughts and forebodings influence the condition of a person.
*Morally weak means that a person pays attention to provocations or an external pathogen.

Innate category: Recluse.

These people are individualists. They are quite similar to the 1st category and they usually don't bring any benefits to their country and motherland if there is no rules and laws that can make them to do it. Unlike the 1st category, these people are not so open-minded and don't have the endurance or strong life position and image. They try to find benefits in everything they can see around.

Some of them try to find weaknesses in law in order to become more rich. Some of them can create a chaos if they need it or even set up some people against others. They don't respect the borders of the countries and they are not involved in culture and national traditions much. They don't care about national flags. That is why they usually don't have a permanent place of residence during their life. They prefer to move away from society, but they can come back to society again, when they see clear benefits for themselves.

They are not against the fame, but only if it will bring them a lot of money. These people don't understand when others are standing in lines for products or services. Sometimes,

they don't see a problem with bribes if the law in their country doesn't work correctly. Their hobbies are quite similar to Category 1, because they like private yachts and planes.

But they are very secretive people. Recluse can feel the upcoming negative changes inside the country, and if the news are really bad, they will pack their bags and move to another place. They don't like to talk much about politics, because such theme doesn't touch their emotions and they don't respect disabled, old, sick or poor people. They respect only wealthy people.

Block 3.

Innate type of thinking.

ASCT (Aristocratic Seeing Casuistic Type)

Type description:

Very good companion. Romantic. Willingly makes contact, but prefer to be in a role of observer. A lover of various events and exhibitions (sanguine). As a householder or housewife, always surprises everyone with her or his dishes and beautiful cooking recipes (phlegmatic). Such people usually are not well-organized, but they like to keep

clean at home. But sometimes they feel lack of energy and time to keep everything around clean.

Due to bad self-organization, such people may be late for important meetings or interviews. And therefore, they are usually worried about it (sanguine). ASCT likes to care about others or give some advice. They can treat others with something tasty. Sometimes such people may impose their qualities to others in order to keep the relations strong (sanguine). But at the same time, ASCT may be very vulnerable and vindictive person. This happens even if he or she realizes that there is no need to fix on little things (melancholic, choleric).

True hedonist. They like to talk with others and even do not pay attention to someone elses mood (phlegmatic, sanguine). Very delicate and polite with people and have an image of well-mannered person (phlegmatic, sanguine). Overall, ASCT is an impressive person that has some artistical talents. In conflicts they know how to defend themselves using right beliefs and evidences (sanguine).

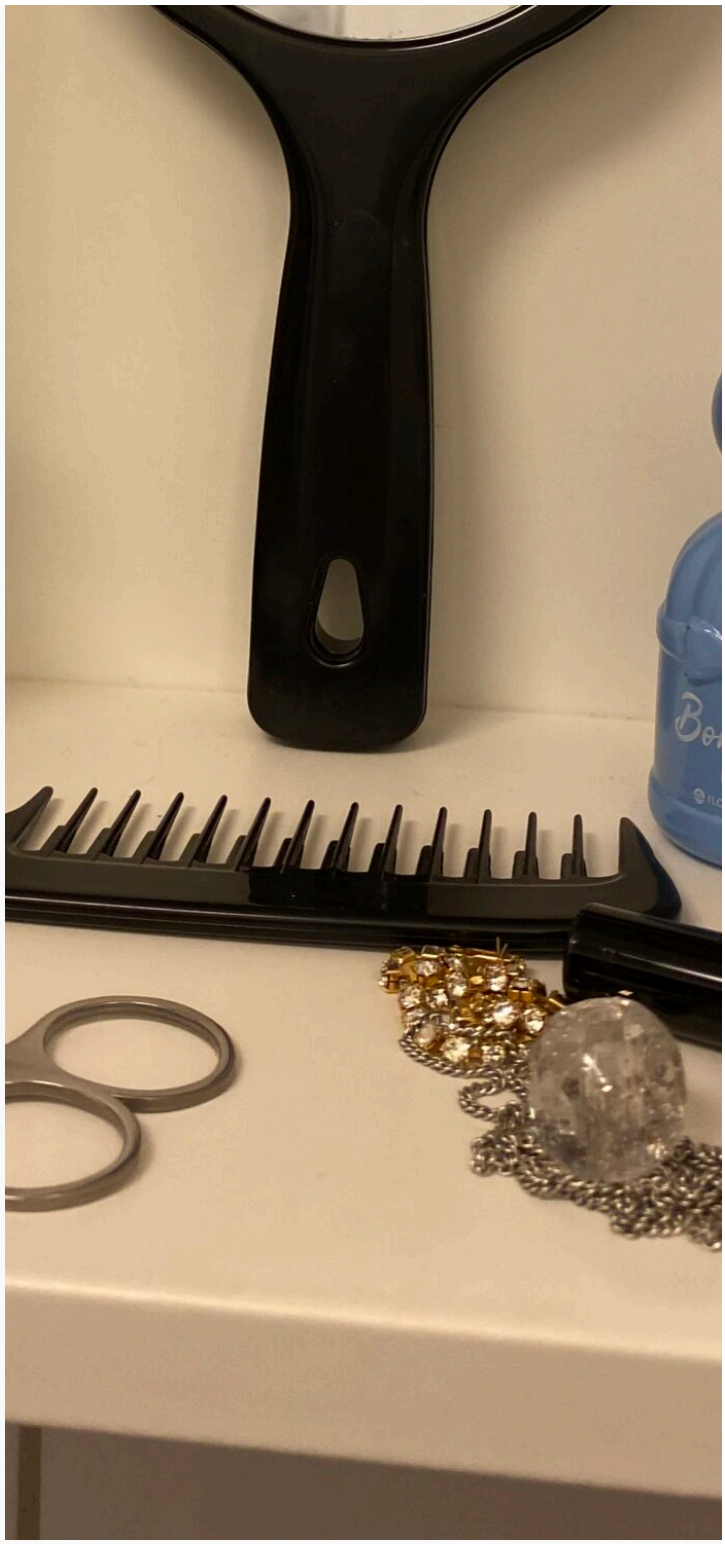

Block 4.

Features of your personality:

Abstract eyesight: 97%

Abstract eyesight in created for external level and sees the qualities of all facts. For example, the colour of skin or the style.

Abstract casuistry: 72%

Both concrete and abstract casuistry are the functions that “hide the trail”. On the other hand, the purpose of casuistic is to contact with people and to build relationships. So, human **abstract casuistry** is created for external level and may have an easy contact and relations with lots of people.

Concrete thinking: 53%

It is a function that creates thought. Concrete thinking is continuous internal thoughs that create an image, play or manipulation. This needs in order to express the variety of feelings and affect someone.

Concrete logic: 2%

A function that always builds a chain. The purpose of logic is to create a case on the basis of an existing things or to check the truth. **Concrete logic** is created for internal, more precise level. This logic is created for finding accurate connections and truth.

Concrete casuistry: 24%

Concrete casuistry is created for more internal and precise level. In fact, it describes the words more precisely to build a quality dialogue or in order to play the role, express the feelings or create any scenario in relationship.

Abstract logic: 0%

Abstract logic means that it is created for external level. For example, target search in

everything. That is why abstract logic allows connection between separate phenomena.

Abstract thinking: 0%

Abstract thinking is created for external level. The task of abstract thinking is to look for perspective, future trends and his or her own talents.

Concrete eyesight: 0%

The function that defines the detail. The main purpose of eyesight is people and truth. Concrete eyesight sees only the facts with a help of its sharpness.

Concrete or abstract person in overall: Abstract

Abstract person has broad thinking and looks at the whole mechanism. Therefore, this is a way of thinking on the external level.

Click **here** *to find out what the percentages above mean.*

Block 5.

Additional traits.

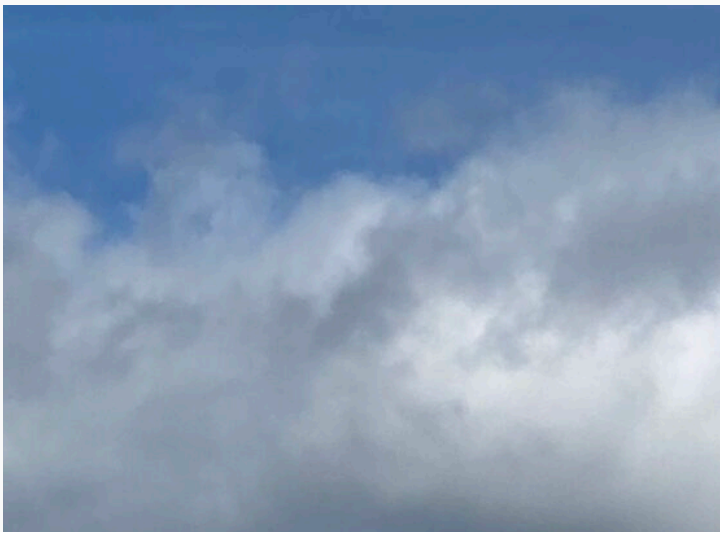

Aristocrat or democrat: Aristocrat

Aristocrat thinks about his reputation. In fact, he cares what others think of him. Therefore, he or she acts as their mind says or the need. Such people rely on what they need at the moment, and choose one of them. Theatricality. Want to distribute roles and the law of nature. Sharpened for balance. Thinks more about other people's qualities and negative sides than about his own. So, if you choose people or an object, aristocrat will choose an object.

Democrat thinks about mental comfort. He doesn't care what people think of him. His actions are based on his soul and mind. Therefore, such people value freedom and the right to choose. They can also claim equality and luck. To demonstrate, such person is obsessed with changes and demonstrates his or her strengths.

Innate color group: Blue

Your innate color and group you probably genetically belong to.

Low or high self-esteem: Low

People with innate high self-esteem, while the others have low self-esteem. Those who have high self-esteem have no doubt in their actions and relaxed in their behaviour. It may seem that these people already have everything in their life and they don't need anything new. These people are not afraid to look uptidy or scruffy.

People who have innate low self-esteem always like to dress beautifully and constantly look after their appearance. These people need something new in their life and they are looking for it. But at the same time, they try to be restrained, shy and neat. People with low self-esteem often hesitate and might look unsure or

narcissistic in the eyes of those who have stable high self-esteem.

Tendency to innate depression: No

Some people may have constant innate depression due to conflicts of their innate category and type. You don't seem to have it.

Block 6.

Personality markers:

Awareness \ **Need**

Idea \ Reticence

Optimist \ Pessimist

Objective \ Subjective

Self-realization \ **Self-improvement**

Variety \ Constancy \ **Stability** \ Activity

Brave in communication \ Shy in communication

Takes into account the nuances \ **Doesn't take into account the**

nuances

information in bold or colored text relates to your personality. The explanation of terms can be found here.

Block 7.

The way you work.

At work, you:

Do not like to redo work, plans are carried out in connection with your emotions.

Do not allow defects in the work or redo them immediately, plans are carried out according to common sense.

Do not take jobs that do not fit into the norm of the work and which are not related to this work.

So that faster to achieve a result in work, you take work not according to the rules and principles, which often leads to the fact that it is necessary to correct or redo the results.

Suitable professions:

Photographer, fireman, steward, president, dentist, literary critic, biologist, athlete, decorator, confectioner, sales assistant,

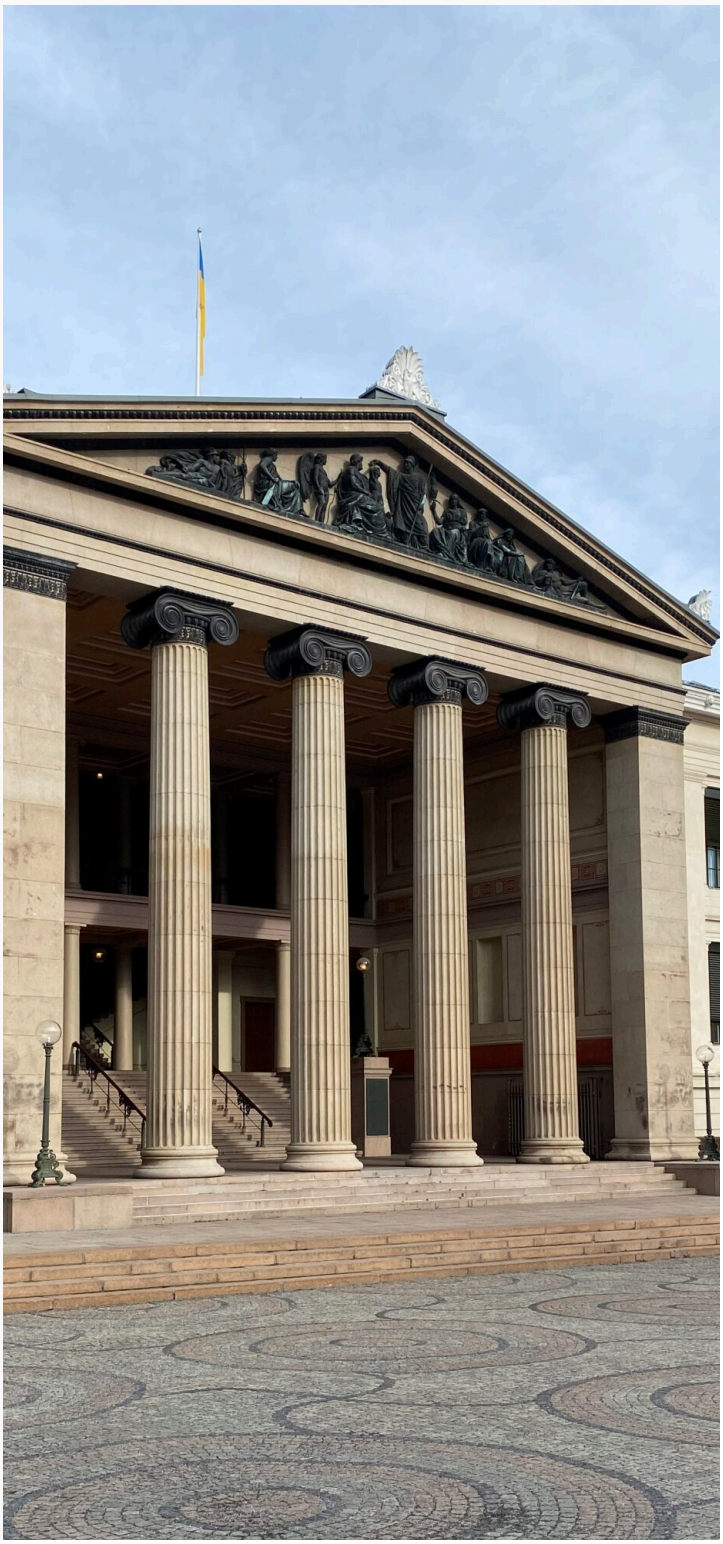

taster, hairdresser, cameraman, translator, nurse, politician, designer, dispatcher, visagiste

Block 8.

Speech and communication.

In your speech and communication, you:

(only in colored text):

Do not process information in communication, immediately talk about what you think and expect from others the correct presentation of information from your point of view

Process and ponder information before speaking, you can think over different communication options and choose the most optimal option

Do not process information in communication, and do not get hung up on someone's reaction to this information, believing that the main thing is the essence, and not how the information is presented

Process information before conversation, but only for your own purposes. You can provide information in the form of concern, care or comfort

In society, you are:

Sociable towards the conflict

Serious person ready to conflict

Sociable towards the compromise

Serious person ready to compromise

Block 9.

Aspects of your personality.

Your life's usual mission:

A constant need to have something or everything one desires at home. In addition to material things, such as a car, a laptop, a camera, furniture, decor items, you are also passionate about your other constant desires at home.

Your recurring needs:

An acute periodic controlled desire to create provocations, a performance or show in order to change the emotional atmosphere in certain circles of people or society.

Your behavior in the outside world:

The desire and demand for submission and obedience from strangers or unfamiliar people in order to temporarily create common affairs. Friendly temporary attitude towards strangers. Temporarily needs someone else's trust.

What spoils your mood or causes ignoring:

Fear, misunderstanding and avoidance of people who demand certain results from you in their understanding, as well as when these people openly evaluate your abilities, actions and the results of your work.

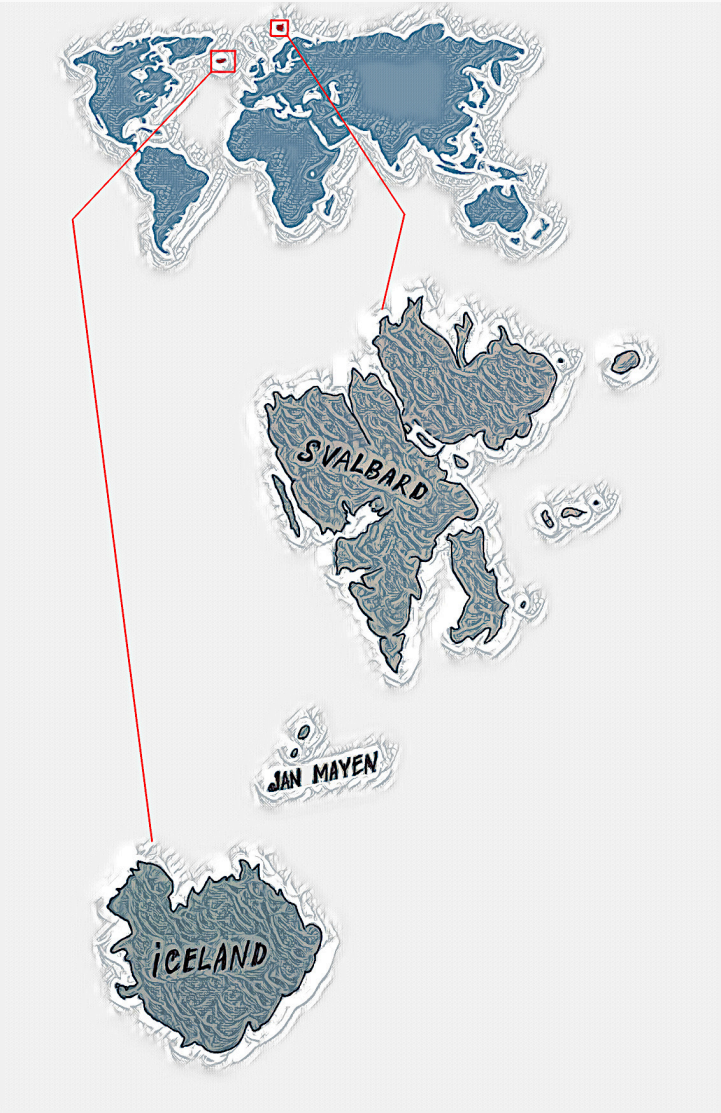

Block 10.

Housing location.

You would certainly choose:

Cozy layout and location of the house (convenient location of the house on the map near the center of large cities or inside them, layout of the corridor, bathroom, furniture)

Comfortable atmosphere inside the house and its location in a quiet place (upholstered furniture, free space, beautiful furniture and decor)

Nature. Your geography.

Places created for you by nature and where you would like to live forever:

Iceland, Svalbard and Jan Mayen.

Click above on the "Your geography" link to see a map of the lands that also may suit your personality.

Thank you for your interest in the world of typology!

We warn you that the test results show some signs of genetic and political predisposition. Visit our typology system page in order to know more or you can look at other people's test results and their innate life values for comparison.

TYPOLOGY SYSTEM

OTHER RESULTS

August 28, 2023

World Typology

The only working classification of people and nature

Details

Team

History

Policy

Terms of service

Privacy policy

Send us a letter

Social networks

©2018-2025 Worldtypology.com